

Livestock Office Thin Client Install

18/02/2022

Contents

Install Thin Client.	2
Run Thin Client.....	5
Troubleshooting.....	6

Install Thin Client.

Download the Livestock Office thin client:

<http://ssi.co.nz/downloads/thin/files/LiveStockOfficeThinClientInstall7108.exe>

Double click the downloaded file to run the install.

- Select **Install for anyone using this Computer** then click **Next**
- Change the Server Address to the IP address or name of the server where Livestock Office is installed.
 - The Demo system server address is: **cloud.shebiz.nz**
 - If the Livestock Office database is on the same computer as this Thin Client installation, use server address: 127.0.0.1
- Enter the Server Port No for Livestock Office.
 - The Demo system port is: **7010**
 - You can find your Server Port in **Help > About** from the Livestock Office main menu

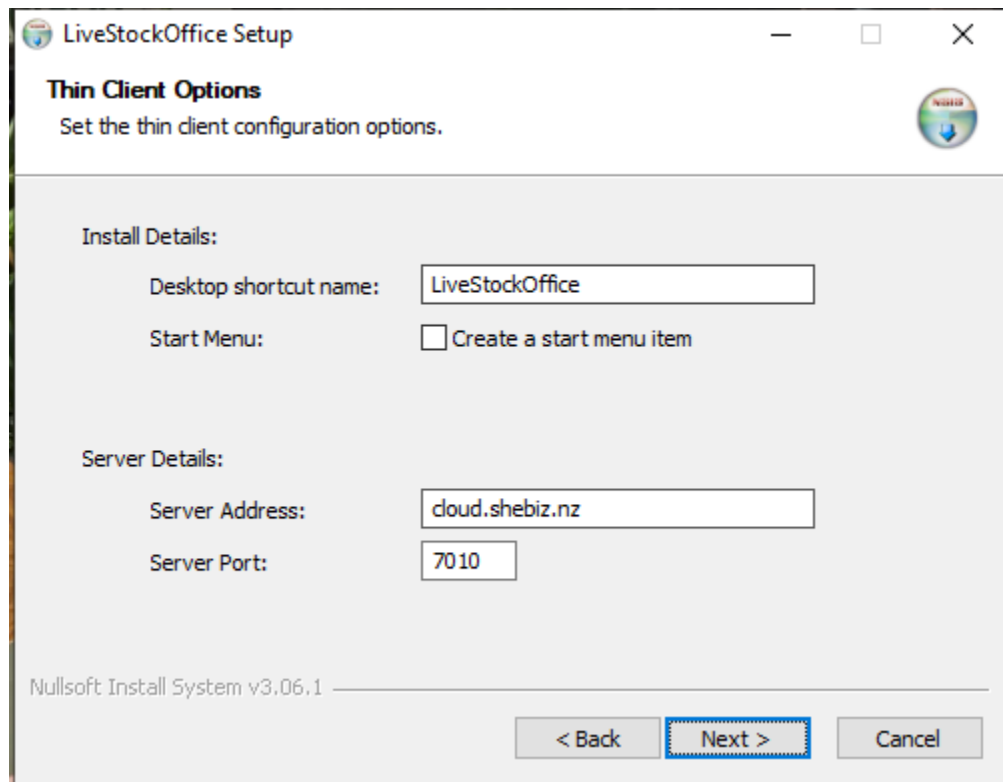

LiveStockOffice Setup

- Click **Next**

- Either accept the default install location, use the **Browse** button to install to a different path or change the name to append DEMO so it overwrite any existing LiveStock Office Thin Client.

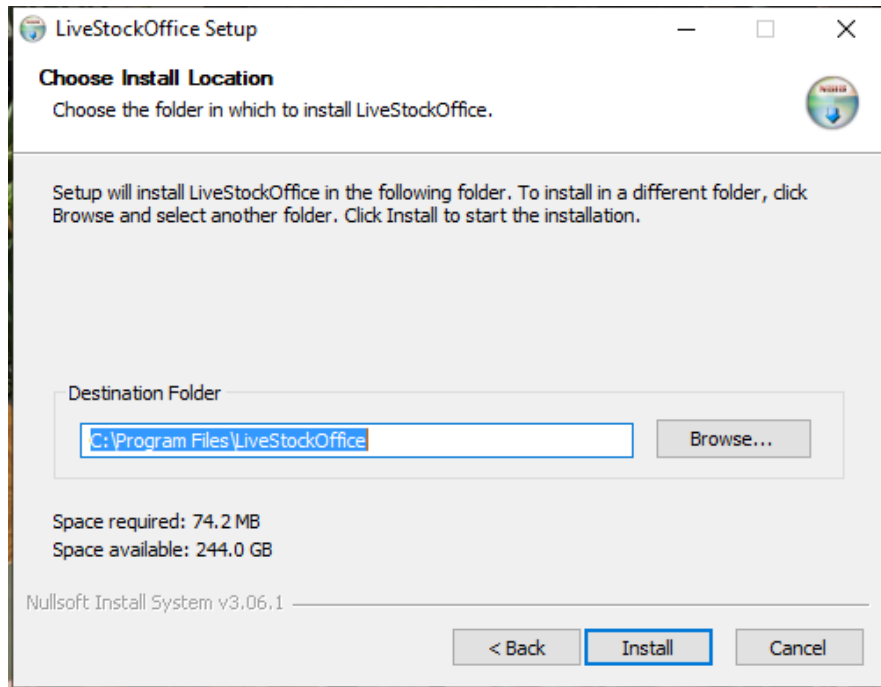

Install Location

- Click **Install**

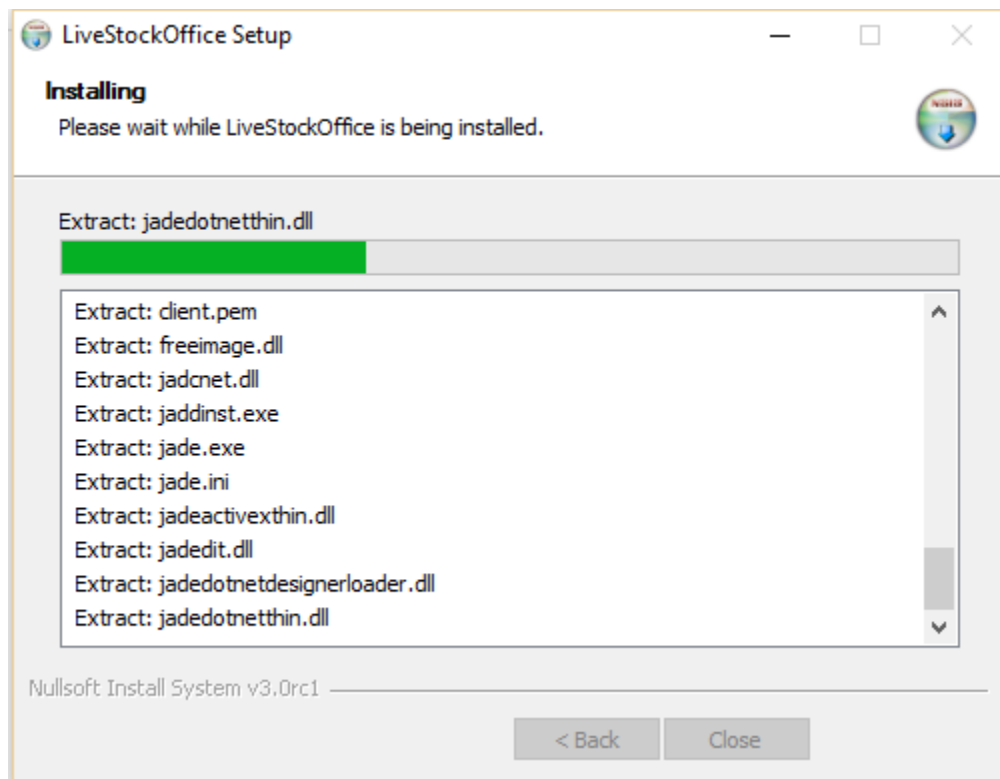

Installing

- Check Settings:
 - Your system may need SSL ticked. Check with your administrator or Shebiz Ltd if unsure.

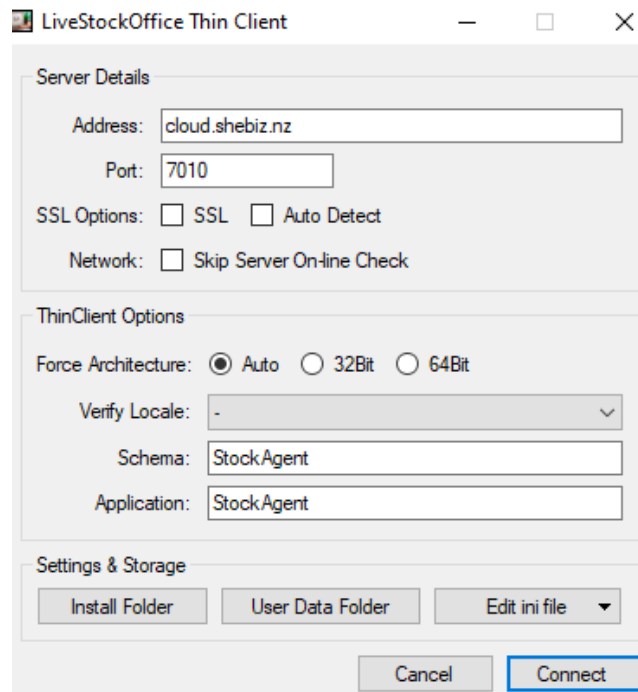

Settings

- Click **Save & Connect**
- The Thin Client will be automatically updated, then the install completed.

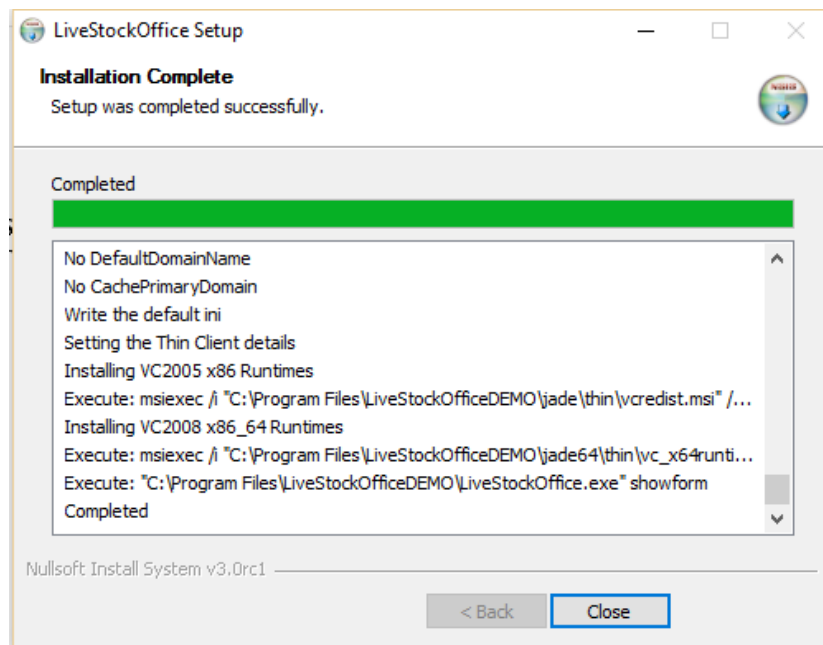

Installation Complete

- Click **Close**

Run Thin Client

There will be a new LiveStockOffice icon will be on your desktop:



Desktop Icon

Double click to open LiveStockOffice and log in using your credentials.

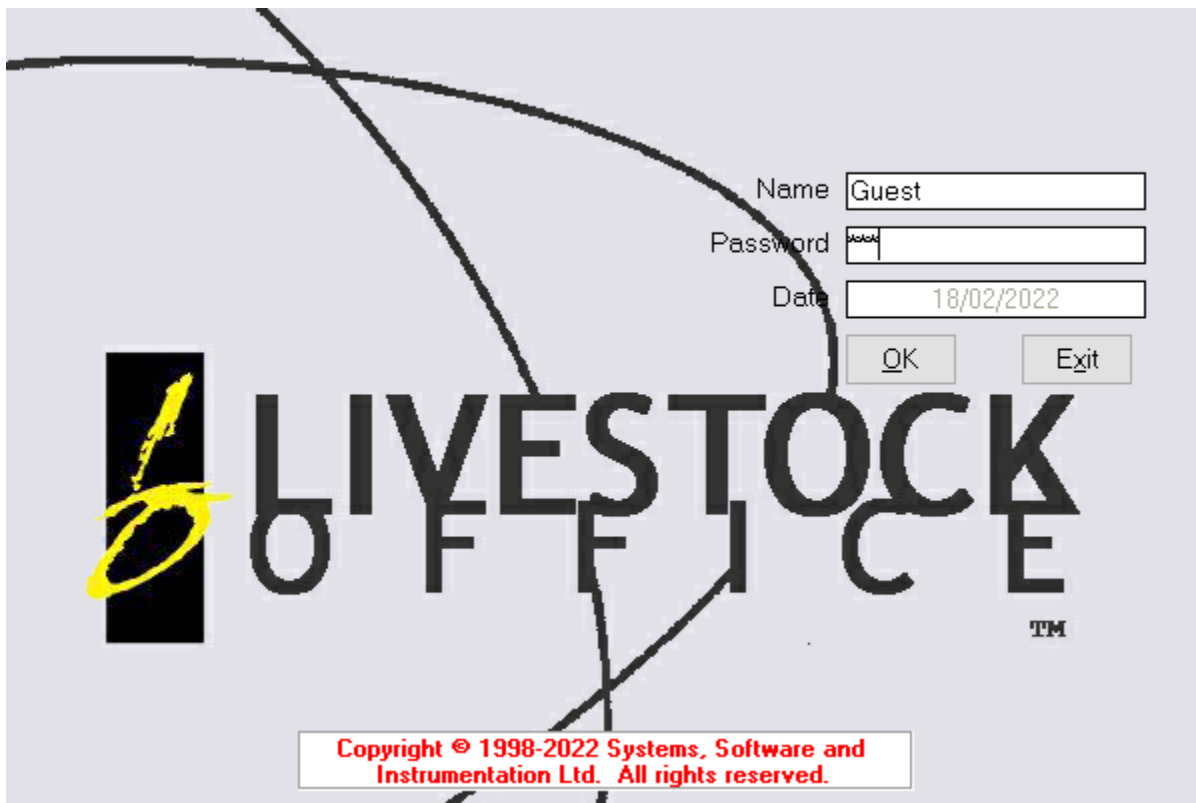

The login screen for LiveStockOffice. It features a large, stylized logo on the left and a login form on the right. The form includes fields for Name (Guest), Password (password), and Date (18/02/2022). There are OK and Exit buttons. A copyright notice is displayed at the bottom: Copyright © 1998-2022 Systems, Software and Instrumentation Ltd. All rights reserved.

Login Screen

Demo system credentials:

- Demo Username: **Guest**
- Password: *Please contact Shebiz Ltd for the current password.*
- Click OK

You will now be logged into the Livestock Office Demo system.

Note: All information on this system is public so when entering data please use fictitious names and details.

Troubleshooting

1. Cannot connect to Server:

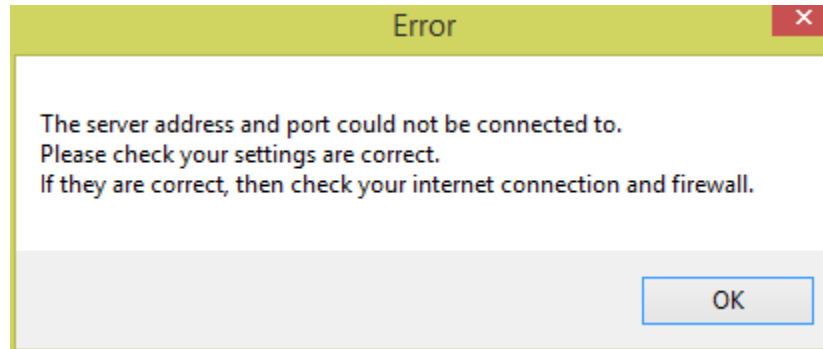

- Check you are connected to the internet.
- When you click OK the server details will display, check the **Server Address** and **Port Number** are correct.
- Contact Livestock Office if still unable to connect.

2. Automatic Update Fails.

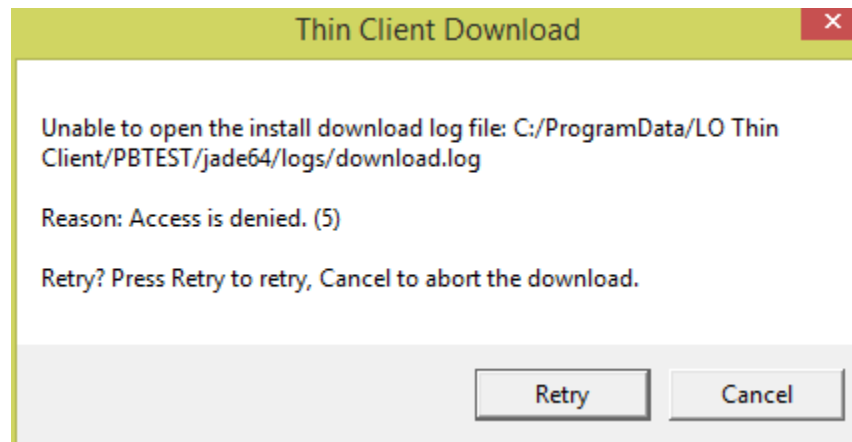

- Right click on the Thin Client shortcut and choose, **Run As Administrator**.
- You will only need to do this for the automatic update, after that the thin client will run as usual.