

PayBiz Australia

Demo Thin Client Install

29/09/2018

Contents

Install Thin Client.....	2
Run Thin Client.....	5
Troubleshooting.....	6

Install Thin Client.

Download the latest thin client from:

<http://www.ssi.co.nz/downloads/thin/files/PayBizThinClientInstall7109.exe>

Double click the downloaded file to run the install.

- Select **Install for anyone using this Computer** then click **Next**
- Change the name to **PayBizDEMO**
- Tick **Create a start menu item**
- Change the Server Address to **livestockoffice.no-ip.org**
- Change the Server Port to **6110**

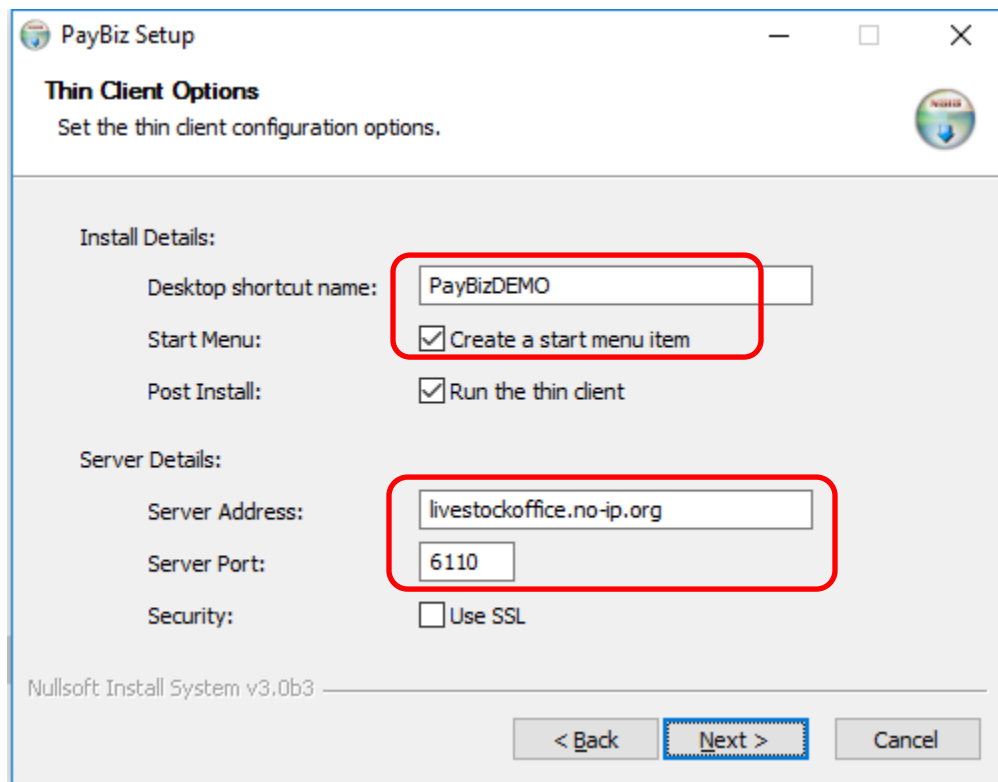

PayBiz Setup

Thin Client Options
Set the thin client configuration options.

Install Details:

Desktop shortcut name:

Start Menu: Create a start menu item

Post Install: Run the thin client

Server Details:

Server Address:

Server Port:

Security: Use SSL

Nullsoft Install System v3.0b3

< Back **Next >** Cancel

PayBiz Setup

- Click **Next**

- Accept the default install location or use the **Browse** button to install to a different path.

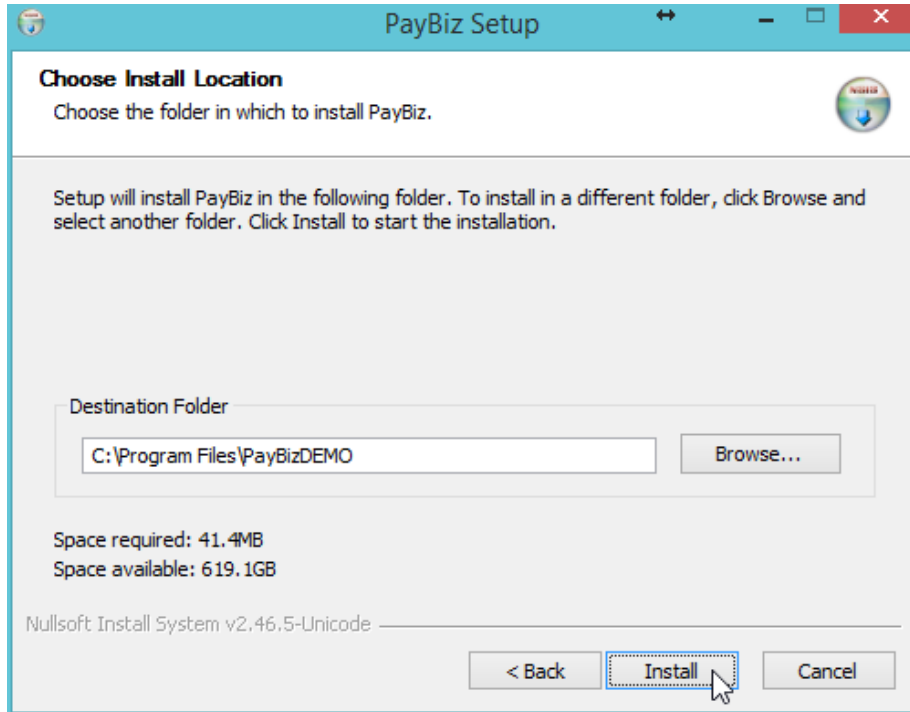

Install Location

- Click **Install**

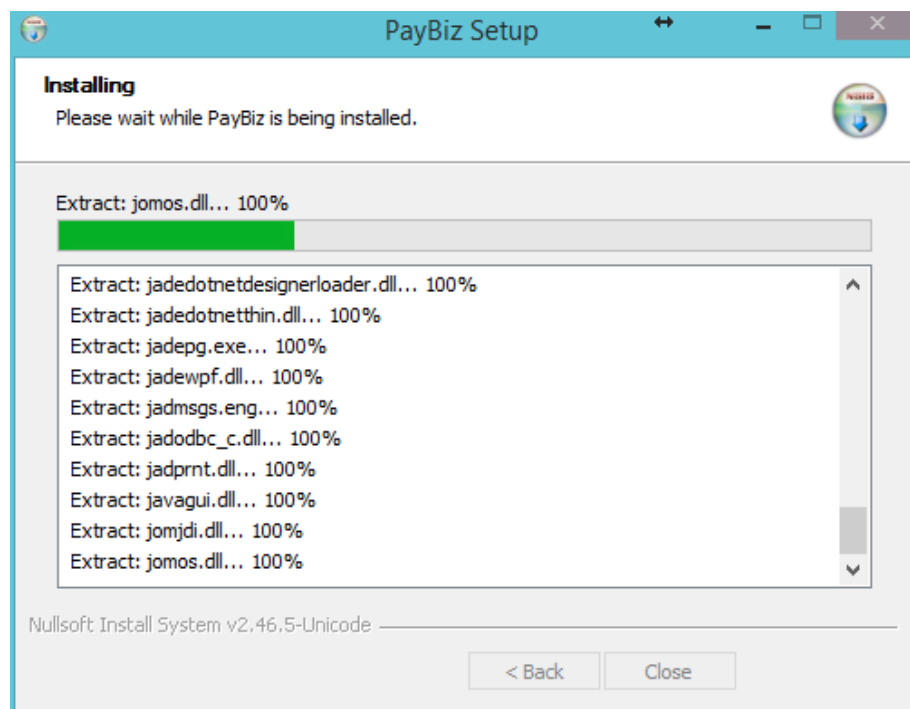

Installing

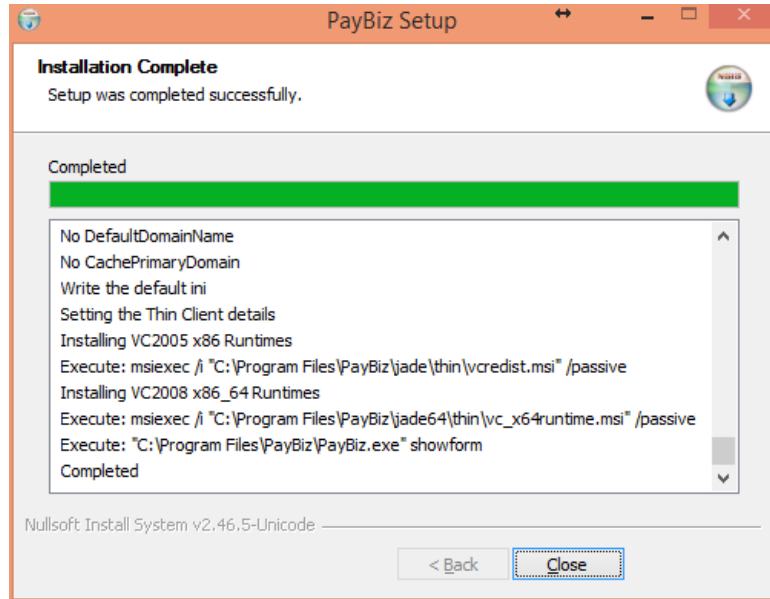

Installation Complete

- Click **Close**
- Check Settings:

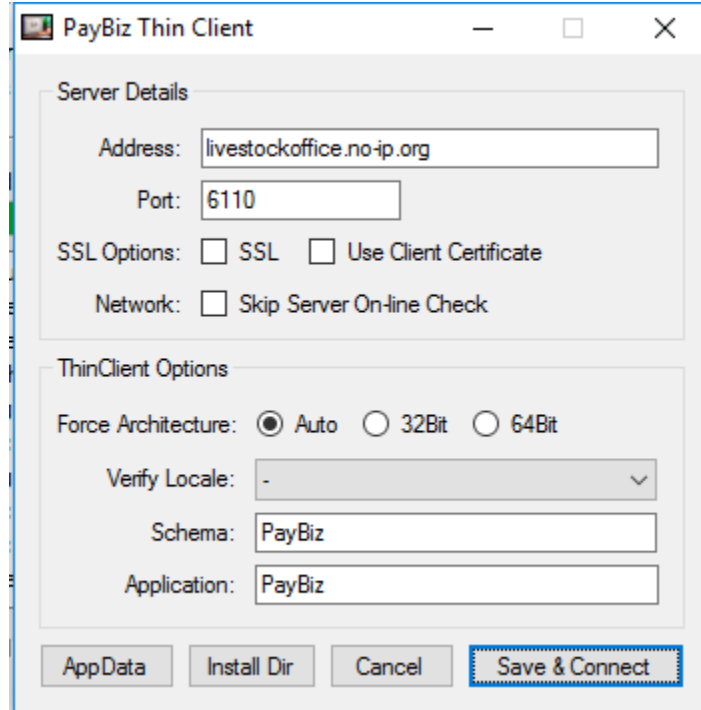

Settings

- Click **Save & Connect**
- The Thin Client will be automatically updated, then the install completed.

Run Thin Client

Double click the icon on your desktop or Start Menu to open PayBiz.



Login Screen

- Username: **Guest**
- Password: *Please contact Shebiz Ltd for the current password.*
- Click **OK**

You will now be logged into the PayBiz Demo system.

If prompted to Update Help File, it doesn't matter if you choose Yes or No.

Note: All information on this system is public so when entering data please use fictitious names and details.

Troubleshooting

1. Cannot connect to Server:

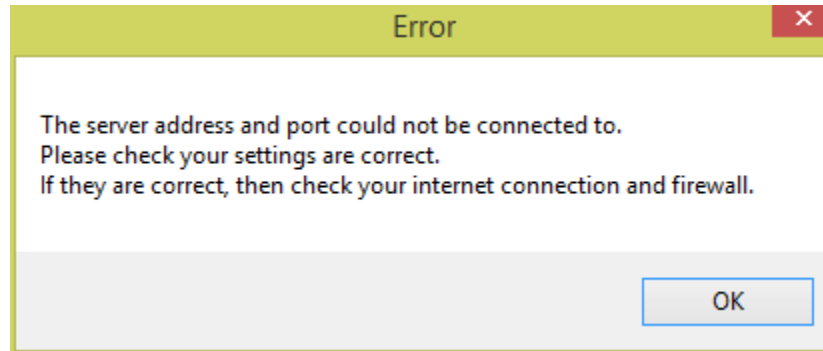

- Check you are connected to the internet.
- When you click OK the server details will display, check the **Server Address** and **Port Number** are correct.
- Contact Shebiz Ltd if still unable to connect.

2. Automatic Update Fails.

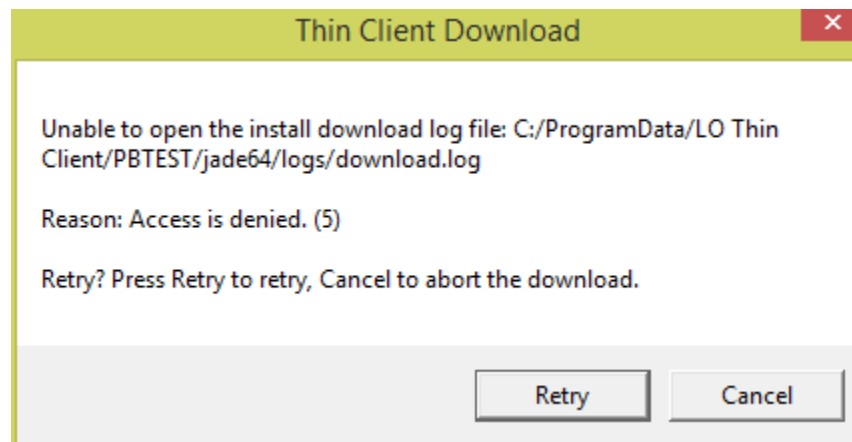

- Right click on the Thin Client shortcut and choose, **Run As Administrator**.
- You will only need to do this for the automatic update, after that the thin client will run as usual.