

# PayBiz

## Demo Thin Client Install

---

18/01/2022

### Contents

Install Thin Client.....	2
Run Thin Client.....	4
Troubleshooting.....	6

## Install Thin Client.

Download the latest thin client for **PayBiz 20.0.01** from:  
<http://www.ssi.co.nz/downloads/thin/>

Double click the downloaded file to run the install.

- Select **Install for anyone using this Computer** then click **Next**
- Change the name to **PayBizDEMO**
- Tick **Create a start menu item**
- Change the Server Address to **cloud.shebiz.nz**
- Change the Server Port to **9210**

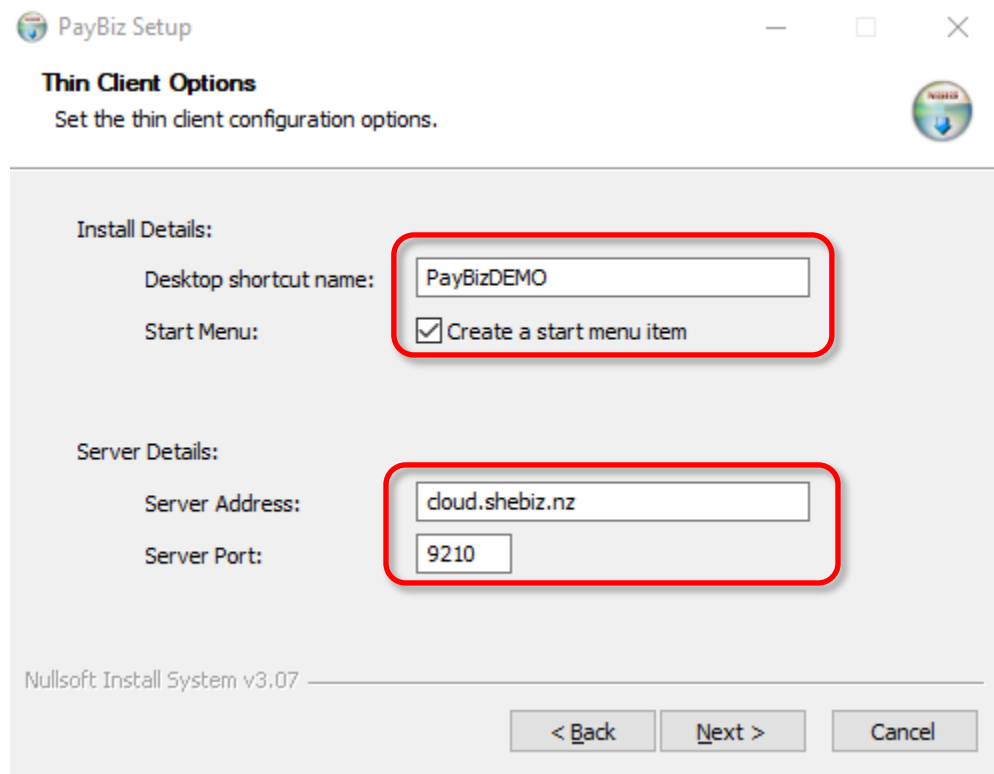

PayBiz Setup

**Thin Client Options**  
Set the thin client configuration options.

Install Details:

Desktop shortcut name: PayBizDEMO

Start Menu:  Create a start menu item

Server Details:

Server Address: cloud.shebiz.nz

Server Port: 9210

Nullsoft Install System v3.07

< Back Next > Cancel

PayBiz Setup

- Click **Next**

- Accept the default install location or use the **Browse** button to install to a different path.

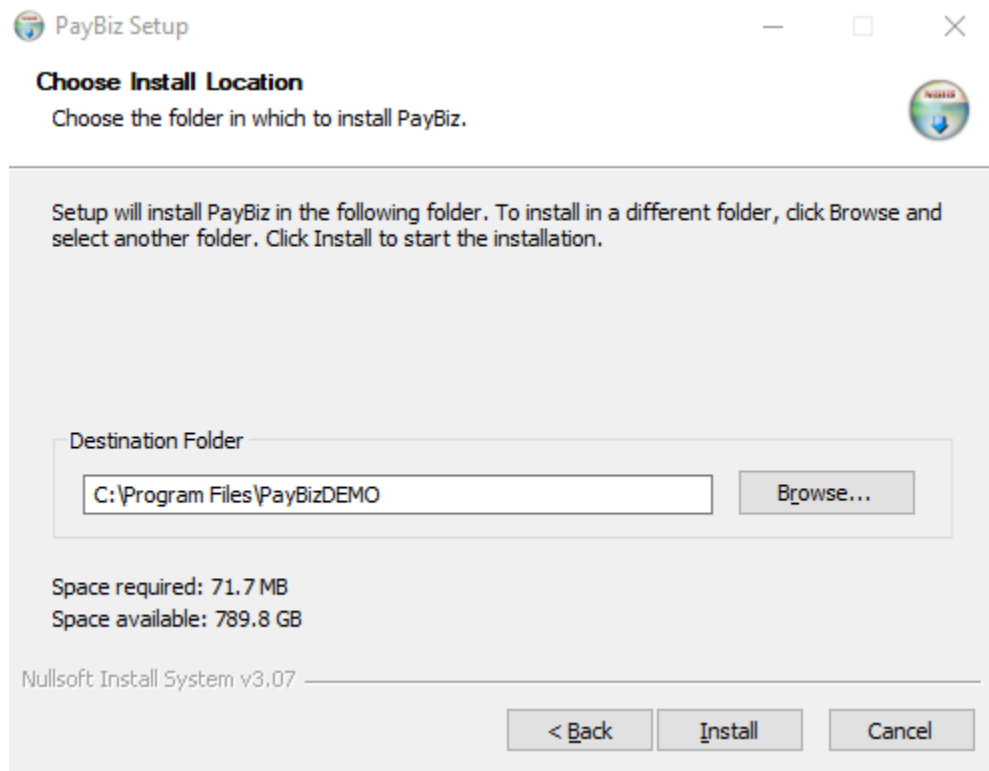

Install Location

- Click **Install**

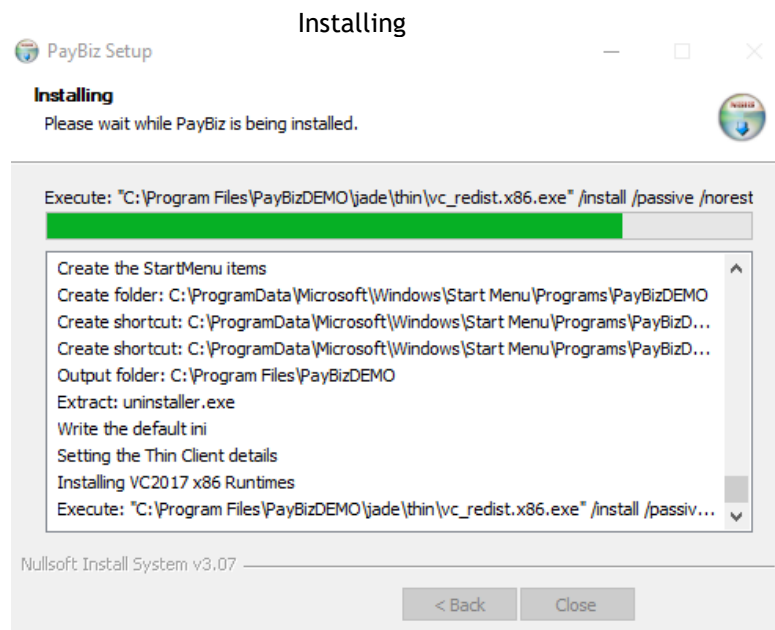

Installation Complete

- Click **Close**
- Check Settings:

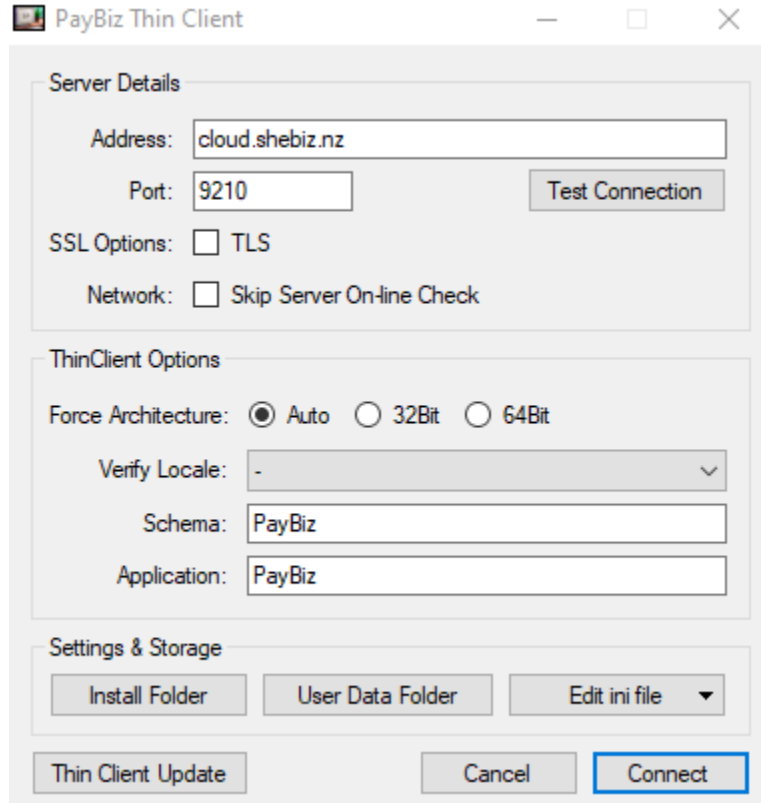

The screenshot shows the 'PayBiz Thin Client' settings dialog box. It is divided into three main sections: 'Server Details', 'ThinClient Options', and 'Settings & Storage'.  
- **Server Details:** Includes text boxes for 'Address' (cloud.shebiz.nz) and 'Port' (9210), a 'Test Connection' button, and checkboxes for 'SSL Options: TLS' and 'Network: Skip Server On-line Check'.  
- **ThinClient Options:** Includes radio buttons for 'Force Architecture' (Auto, 32Bit, 64Bit), a 'Verify Locale' dropdown menu, and text boxes for 'Schema' and 'Application', both containing 'PayBiz'.  
- **Settings & Storage:** Includes buttons for 'Install Folder', 'User Data Folder', and a dropdown for 'Edit ini file'.  
At the bottom of the dialog are three buttons: 'Thin Client Update', 'Cancel', and 'Connect' (which is highlighted with a blue border).

Settings

- Click **Save & Connect**
- The Thin Client will be automatically updated, then the install completed.

## Run Thin Client

Double click the icon on your desktop or Start Menu to open PayBiz.

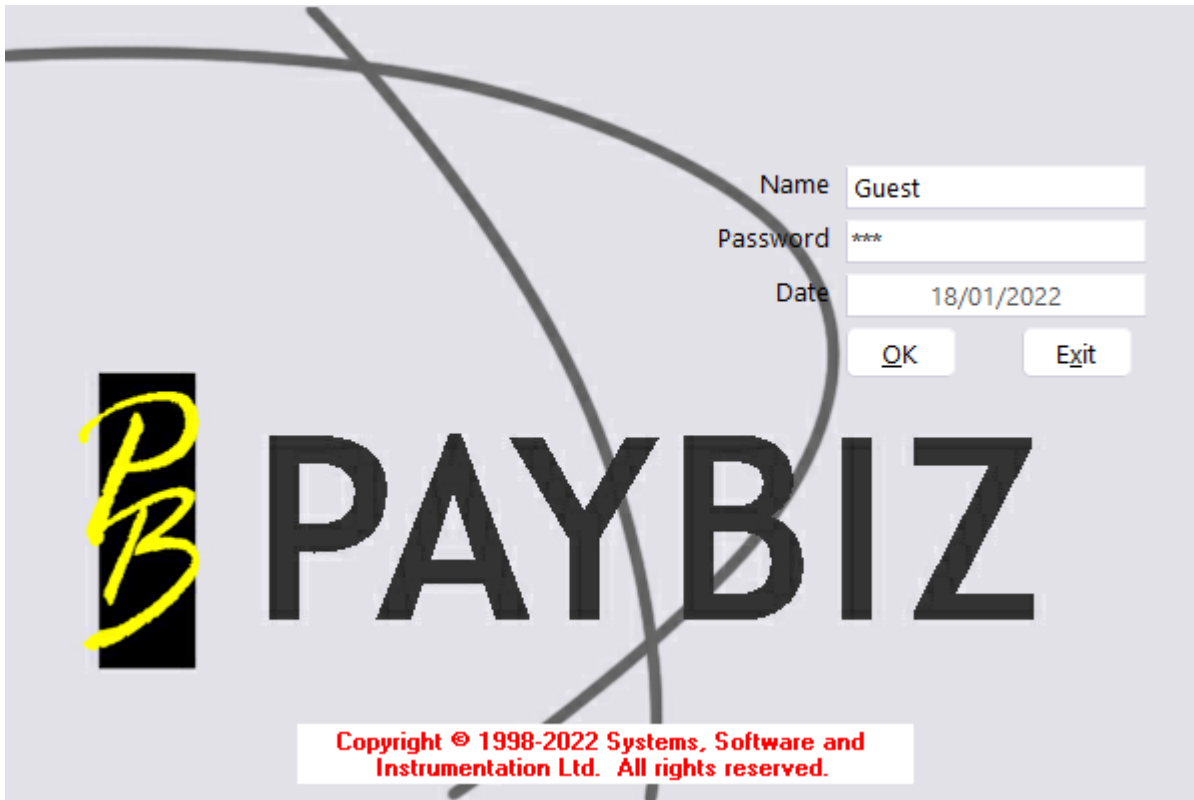
A screenshot of the PAYBIZ login screen. The background is light gray with a large, faint 'PB' logo. In the foreground, there is a login form with three input fields: 'Name' containing 'Guest', 'Password' containing '\*\*\*', and 'Date' containing '18/01/2022'. Below the fields are two buttons: 'OK' and 'Exit'. At the bottom center, there is a red copyright notice: 'Copyright © 1998-2022 Systems, Software and Instrumentation Ltd. All rights reserved.' The text 'PAYBIZ' is also visible in large black letters in the center of the screen.

Login Screen

- Username: **Guest**
- Password: *Please contact Shebiz Ltd for the current password.*
- Click **OK**

You will now be logged into the PayBiz Demo system.

If prompted to Update Help File, it doesn't matter if you choose Yes or No.

**Note:**

- *All information on this system is public so when entering data please use fictitious names and details.*

## Troubleshooting

### 1. Cannot connect to Server:

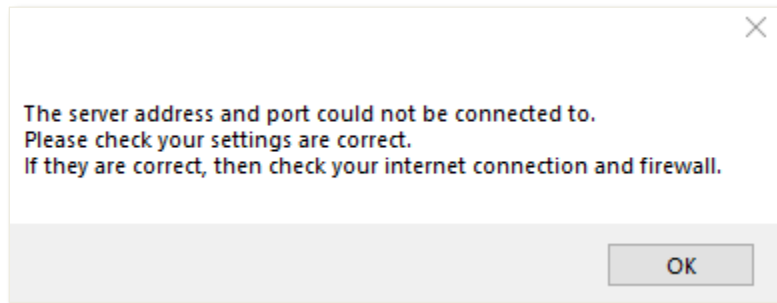

- Check you are connected to the internet.
- When you click OK the server details will display, check the **Server Address** and **Port Number** are correct.
- Contact Shebiz Ltd if still unable to connect.

### 2. Automatic Update Fails.

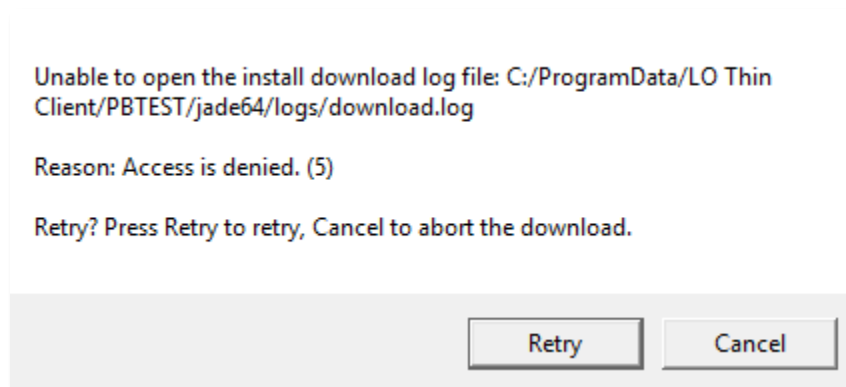

- Right click on the Thin Client shortcut and choose, **Run As Administrator**.
- You will only need to do this for the automatic update, after that the thin client will run as usual.